

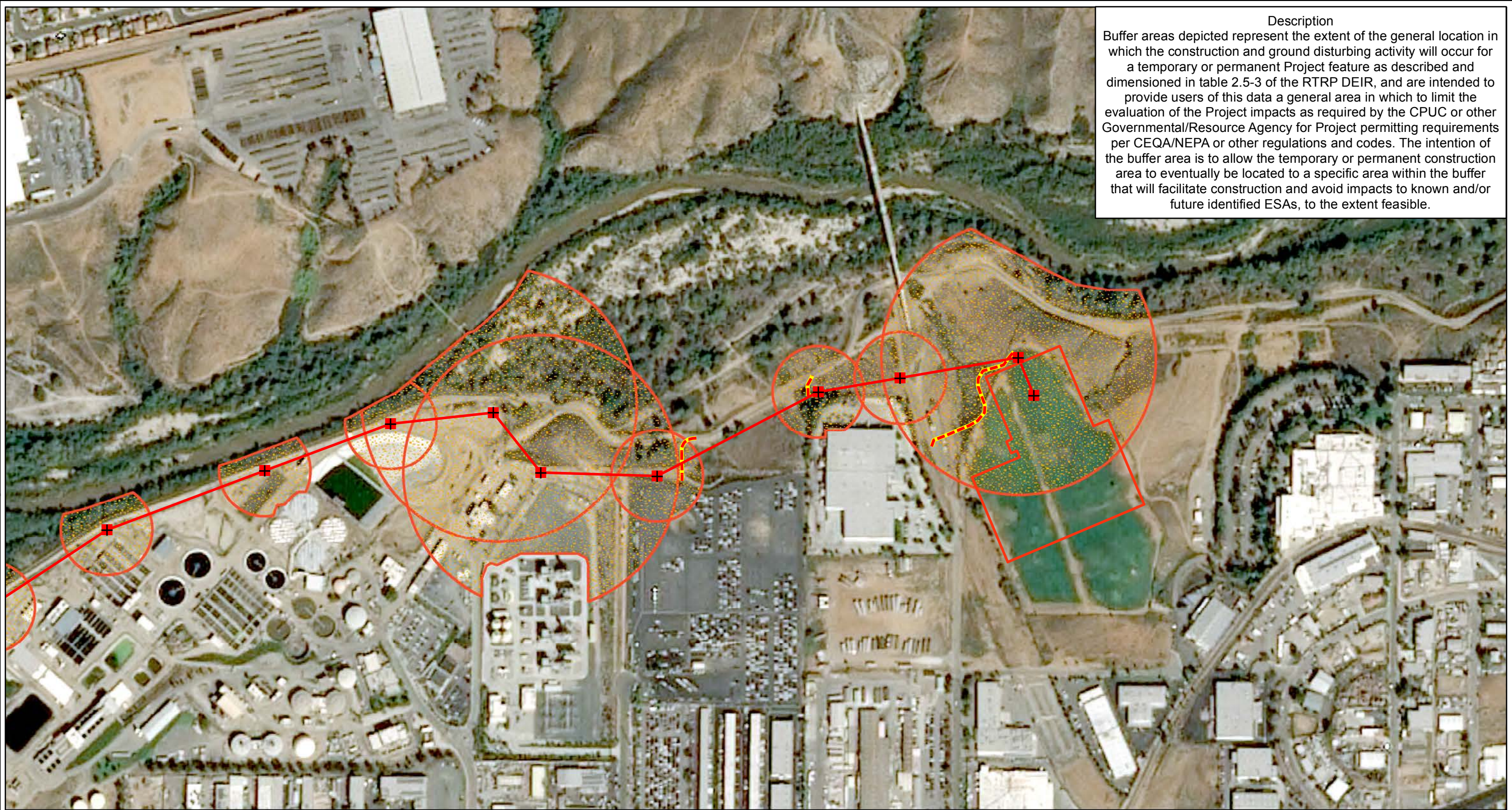





Description
 Buffer areas depicted represent the extent of the general location in which the construction and ground disturbing activity will occur for a temporary or permanent Project feature as described and dimensioned in table 2.5-3 of the RTRP DEIR, and are intended to provide users of this data a general area in which to limit the evaluation of the Project impacts as required by the CPUC or other Governmental/Resource Agency for Project permitting requirements per CEQA/NEPA or other regulations and codes. The intention of the buffer area is to allow the temporary or permanent construction area to eventually be located to a specific area within the buffer that will facilitate construction and avoid impacts to known and/or future identified ESAs, to the extent feasible.



Riverside Transmission Reliability Project
Potential Areas of Construction (GDAD)

-  Substation Area
-  Proposed Structures
-  Proposed Alignment
-  Ground Disturbance Area Data (GDAD) Buffer Area
-  Access Roads

Use Limitations
 Buffer areas are tied directly to a temporary or permanent project feature, as identified per the Project's engineering design and construction description; the accuracy of this data is relative to the accuracy level of the engineering design. If the Project's engineering design is modified and/or updated and the project feature is relocated, the buffer and disturbance area to construct that feature will be relocated with it.

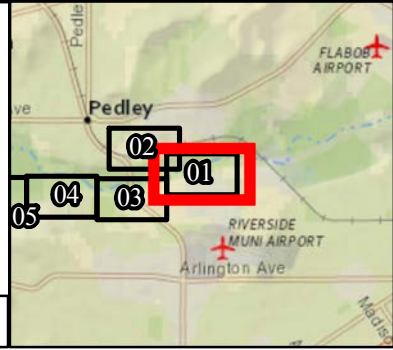

Date: 1/25/2016
 File Name: RTRP_Deficiency_Task1_20160119.mxd
 Version #: 4

Features depicted herein are planning level accuracy, and intended for informational purposes only. Distances and locations may be distorted at this scale. Always consult with the proper legal documents or agencies regarding such features. Real Properties Department Thomas Bros. Maps is a registered trademark of Rand McNally & Company. Reproduced with permission granted by Rand McNally & Company.
 © Rand McNally & Company. All rights reserved.
 Service Layer Credits: Content may not reflect National Geographic's current map policy. Sources: National Geographic, Esri, DeLorme, HERE, UNEP-WCMC, USGS.

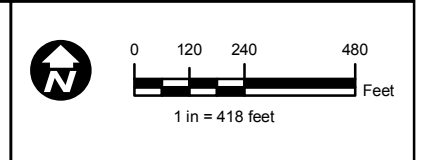



Path: P:\PROJECTS\MPO_P\Projects\RiversideTransmissionReliabilityProject_WLD\Working\RTRP_Deficiency_Task1_20160119.mxd

Description
 Buffer areas depicted represent the extent of the general location in which the construction and ground disturbing activity will occur for a temporary or permanent Project feature as described and dimensioned in table 2.5-3 of the RTRP DEIR, and are intended to provide users of this data a general area in which to limit the evaluation of the Project impacts as required by the CPUC or other Governmental/Resource Agency for Project permitting requirements per CEQA/NEPA or other regulations and codes. The intention of the buffer area is to allow the temporary or permanent construction area to eventually be located to a specific area within the buffer that will facilitate construction and avoid impacts to known and/or future identified ESAs, to the extent feasible.

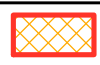

Riverside Transmission Reliability Project
Potential Areas of Construction (GDAD)

-  Tentative Material Yards
-  Ground Disturbance Area Data (GDAD) Buffer Area

Use Limitations
 Buffer areas are tied directly to a temporary or permanent project feature, as identified per the Project's engineering design and construction description; the accuracy of this data is relative to the accuracy level of the engineering design. If the Project's engineering design is modified and/or updated and the project feature is relocated, the buffer and disturbance area to construct that feature will be relocated with it.

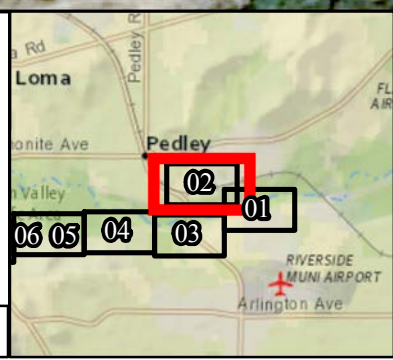

Date: 1/25/2016
 File Name: RTRP_Deficiency_Task1_20160119.mxd
 Version #: 4

Features depicted herein are planning level accuracy, and intended for informational purposes only. Distances and locations may be distorted at this scale. Always consult with the proper legal documents or agencies regarding such features. Real Properties Department Thomas Bros. Maps is a registered trademark of Rand McNally & Company. Reproduced with permission granted by Rand McNally & Company.
 © Rand McNally & Company. All rights reserved.
 Service Layer Credits: Content may not reflect National Geographic's current map policy. Sources: National Geographic, Esri, DeLorme, HERE, UNEP-WCMC, USGS.





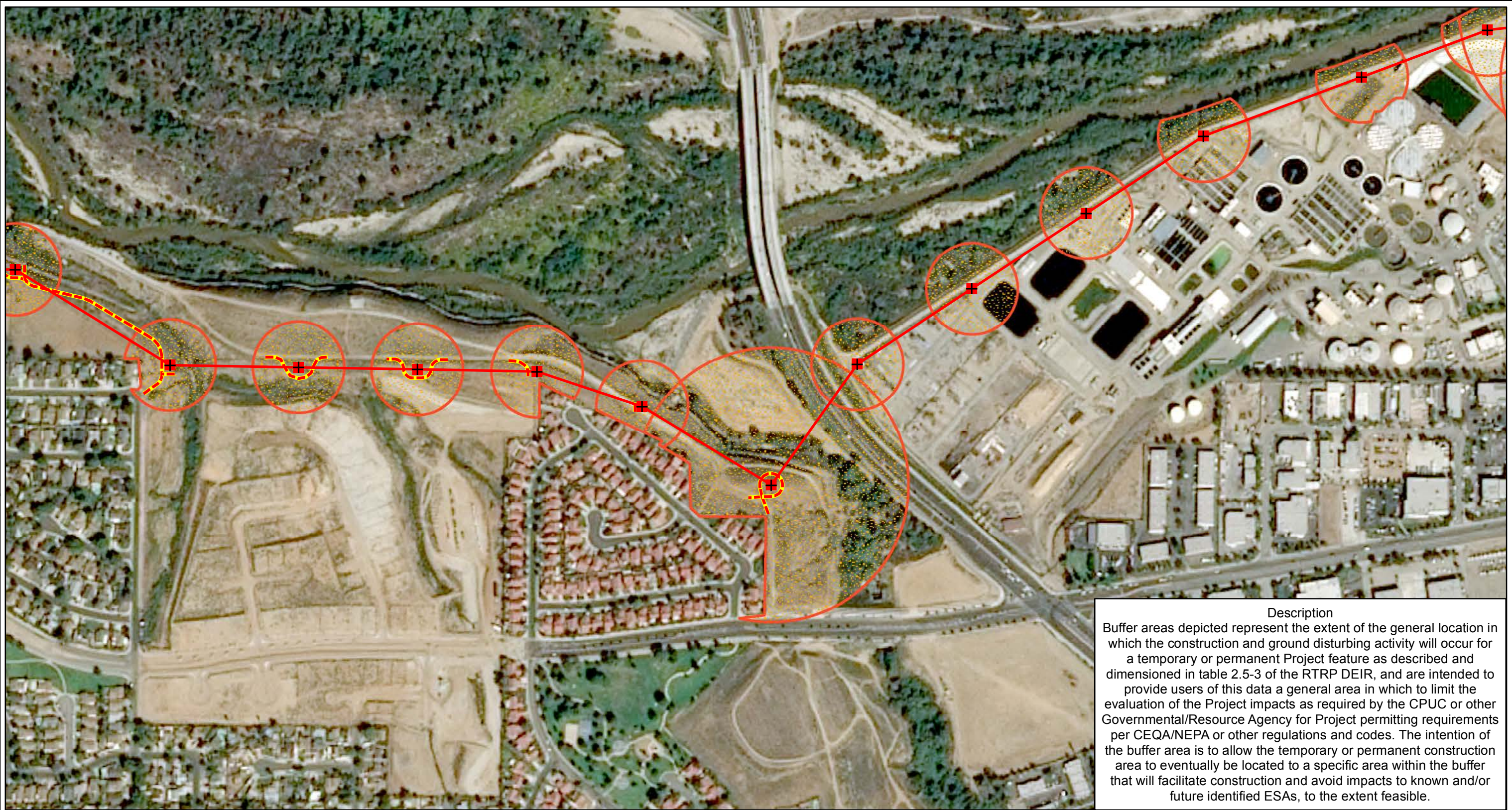

Path: P:\PROJECTS\MPO_Projects\RiversideTransmissionReliabilityProject_WLD\Working\RTRP_Deficiency_Task1_20160119.mxd

Path: P:\PROJECTS\MPO_Projects\RiversideTransmissionReliabilityProject_WLD\Working\RTRP_Deficiency_Task_20160119.mxd



Description
 Buffer areas depicted represent the extent of the general location in which the construction and ground disturbing activity will occur for a temporary or permanent Project feature as described and dimensioned in table 2.5-3 of the RTRP DEIR, and are intended to provide users of this data a general area in which to limit the evaluation of the Project impacts as required by the CPUC or other Governmental/Resource Agency for Project permitting requirements per CEQA/NEPA or other regulations and codes. The intention of the buffer area is to allow the temporary or permanent construction area to eventually be located to a specific area within the buffer that will facilitate construction and avoid impacts to known and/or future identified ESAs, to the extent feasible.

Riverside Transmission Reliability Project
Potential Areas of Construction (GDAD)

-  Proposed Structures
-  Proposed Alignment
-  Access Roads
-  Ground Disturbance Area Data (GDAD) Buffer Area

Use Limitations
 Buffer areas are tied directly to a temporary or permanent project feature, as identified per the Project's engineering design and construction description; the accuracy of this data is relative to the accuracy level of the engineering design. If the Project's engineering design is modified and/or updated and the project feature is relocated, the buffer and disturbance area to construct that feature will be relocated with it.

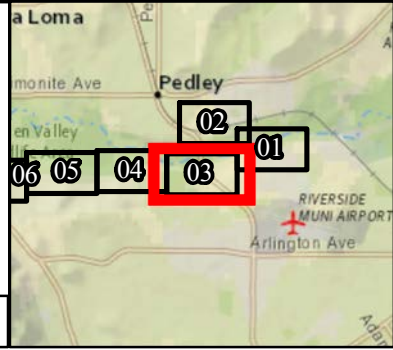

Date: 1/25/2016
 File Name: RTRP_Deficiency_Task1_20160119.mxd
 Version #: 4



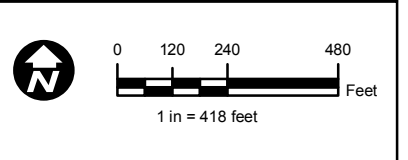

Features depicted herein are planning level accuracy, and intended for informational purposes only. Distances and locations may be distorted at this scale. Always consult with the proper legal documents or agencies regarding such features. Real Properties Department Thomas Bros. Maps is a registered trademark of Rand McNally & Company. Reproduced with permission granted by Rand McNally & Company.
 © Rand McNally & Company. All rights reserved.
 Service Layer Credits: Content may not reflect National Geographic's current map policy. Sources: National Geographic, Esri, DeLorme, HERE, UNEP-WCMC, USGS.

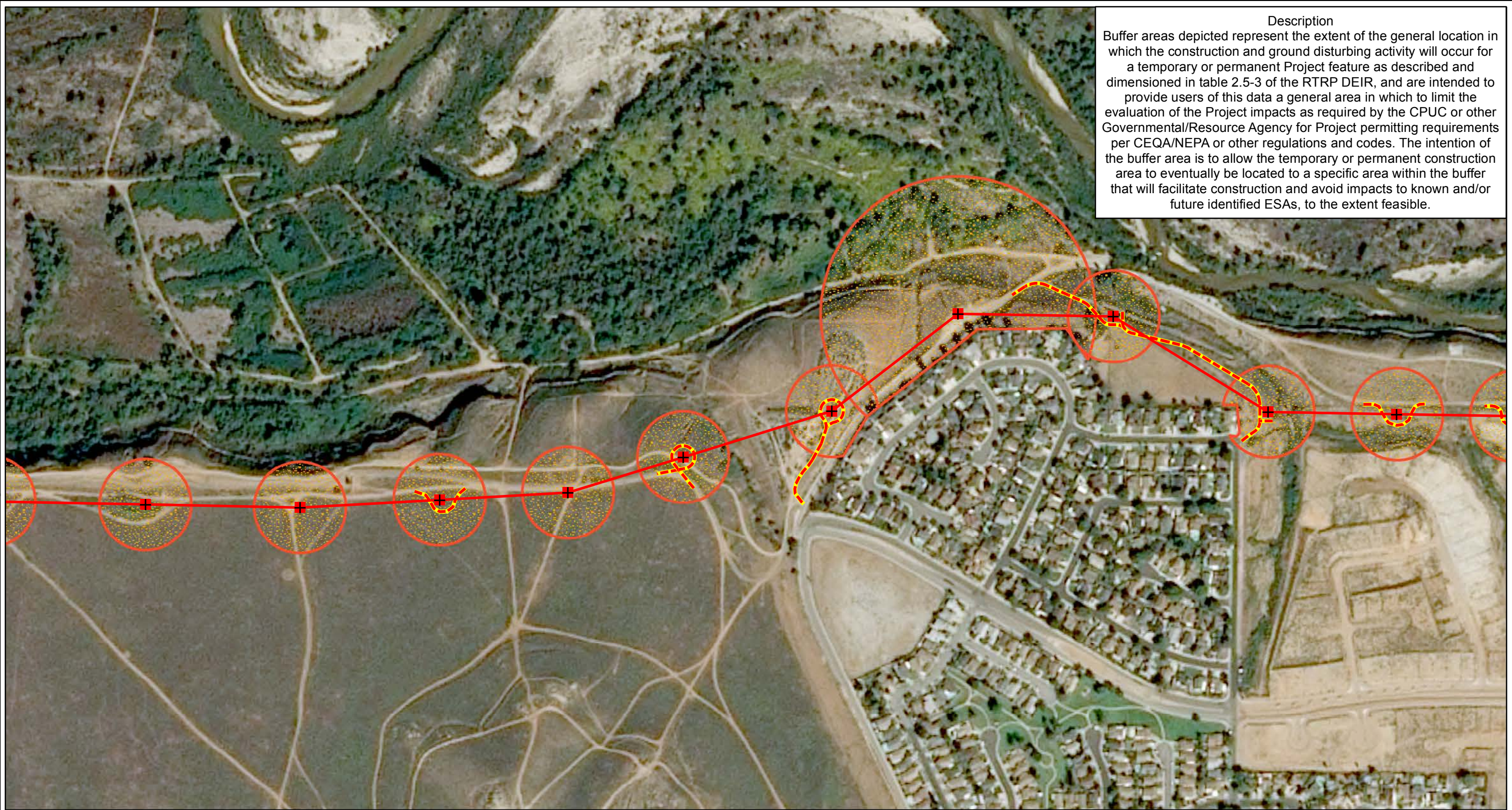

Description
 Buffer areas depicted represent the extent of the general location in which the construction and ground disturbing activity will occur for a temporary or permanent Project feature as described and dimensioned in table 2.5-3 of the RTRP DEIR, and are intended to provide users of this data a general area in which to limit the evaluation of the Project impacts as required by the CPUC or other Governmental/Resource Agency for Project permitting requirements per CEQA/NEPA or other regulations and codes. The intention of the buffer area is to allow the temporary or permanent construction area to eventually be located to a specific area within the buffer that will facilitate construction and avoid impacts to known and/or future identified ESAs, to the extent feasible.



Riverside Transmission Reliability Project
Potential Areas of Construction (GDAD)

-  Proposed Structures
-  Proposed Alignment
-  Access Roads
-  Ground Disturbance Area Data (GDAD) Buffer Area

Use Limitations
 Buffer areas are tied directly to a temporary or permanent project feature, as identified per the Project's engineering design and construction description; the accuracy of this data is relative to the accuracy level of the engineering design. If the Project's engineering design is modified and/or updated and the project feature is relocated, the buffer and disturbance area to construct that feature will be relocated with it.



Date: 1/25/2016
 File Name: RTRP_Deficiency_Task1_20160119.mxd
 Version #: 4

Features depicted herein are planning level accuracy, and intended for informational purposes only. Distances and locations may be distorted at this scale. Always consult with the proper legal documents or agencies regarding such features. Real Properties Department Thomas Bros. Maps is a registered trademark of Rand McNally & Company. Reproduced with permission granted by Rand McNally & Company.
 © Rand McNally & Company. All rights reserved.
 Service Layer Credits: Content may not reflect National Geographic's current map policy. Sources: National Geographic, Esri, DeLorme, HERE, UNEP-WCMC, USGS.

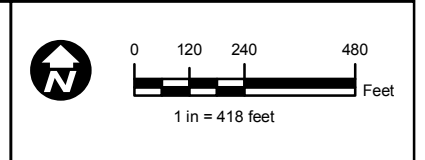



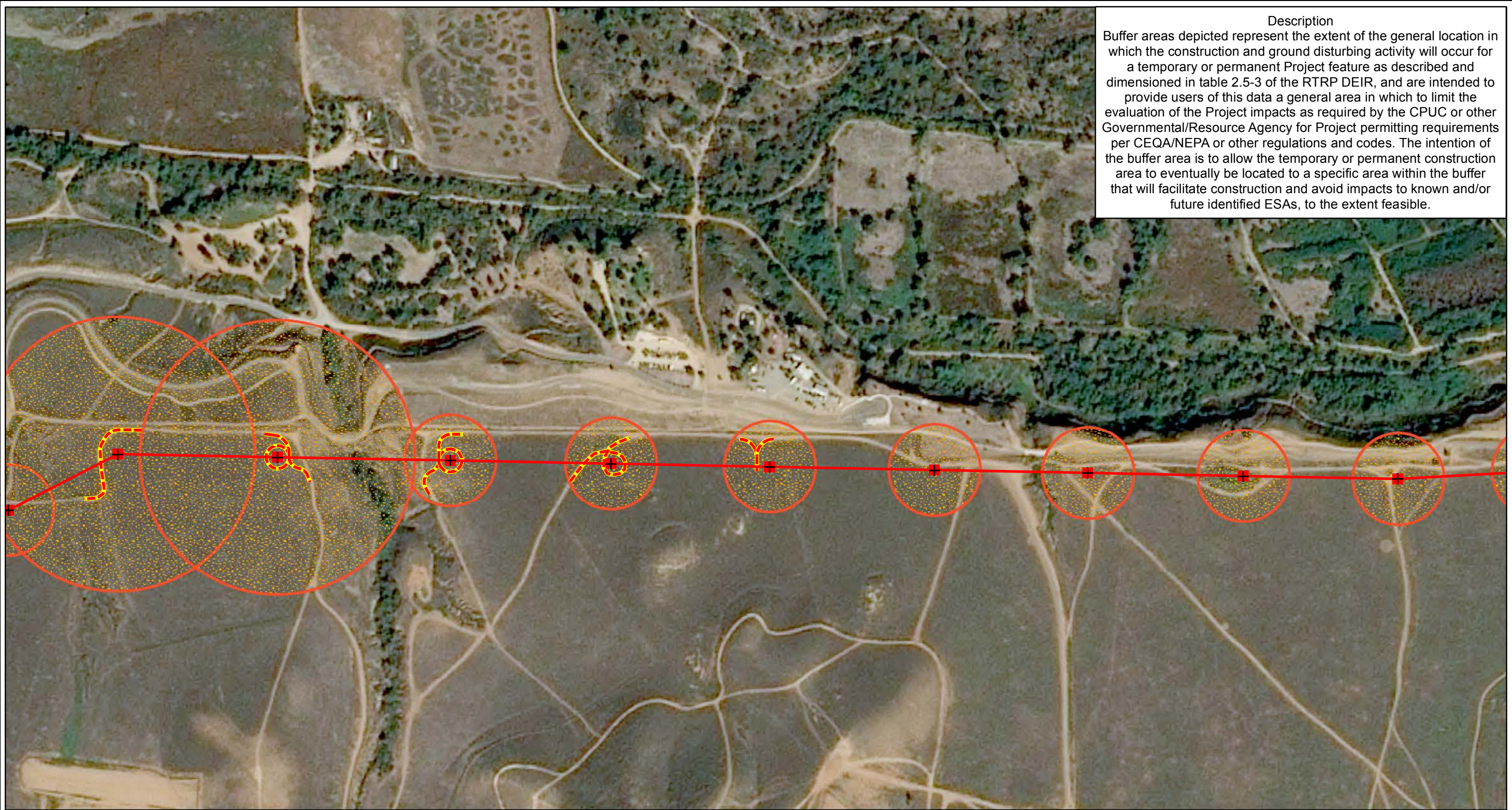

Path: P:\PROJECTS\MPO_Projects\RiversideTransmissionReliabilityProject_WLD\Working\RTRP_Deficiency_Task1_20160119.mxd

Description
 Buffer areas depicted represent the extent of the general location in which the construction and ground disturbing activity will occur for a temporary or permanent Project feature as described and dimensioned in table 2.5-3 of the RTRP DEIR, and are intended to provide users of this data a general area in which to limit the evaluation of the Project impacts as required by the CPUC or other Governmental/Resource Agency for Project permitting requirements per CEQA/NEPA or other regulations and codes. The intention of the buffer area is to allow the temporary or permanent construction area to eventually be located to a specific area within the buffer that will facilitate construction and avoid impacts to known and/or future identified ESAs, to the extent feasible.



Riverside Transmission Reliability Project
Potential Areas of Construction (GDAD)

-  Proposed Structures
-  Proposed Alignment
-  Access Roads
-  Ground Disturbance Area Data (GDAD) Buffer Area

Use Limitations
 Buffer areas are tied directly to a temporary or permanent project feature, as identified per the Project's engineering design and construction description; the accuracy of this data is relative to the accuracy level of the engineering design. If the Project's engineering design is modified and/or updated and the project feature is relocated, the buffer and disturbance area to construct that feature will be relocated with it.



Date: 1/25/2016
 File Name: RTRP_Deficiency_Task1_20160119.mxd
 Version #: 4

Features depicted herein are planning level accuracy, and intended for informational purposes only. Distances and locations may be distorted at this scale. Always consult with the proper legal documents or agencies regarding such features. Real Properties Department Thomas Bros. Maps is a registered trademark of Rand McNally & Company. Reproduced with permission granted by Rand McNally & Company.
 © Rand McNally & Company. All rights reserved.
 Service Layer Credits: Content may not reflect National Geographic's current map policy. Sources: National Geographic, Esri, DeLorme, HERE, UNEP-WCMC, USGS.

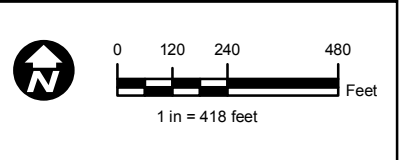

Path: P:\PROJECTS\MPO_Projects\RiversideTransmissionReliabilityProject_WLD\Working\RTRP_Deficiency_Task1_20160119.mxd



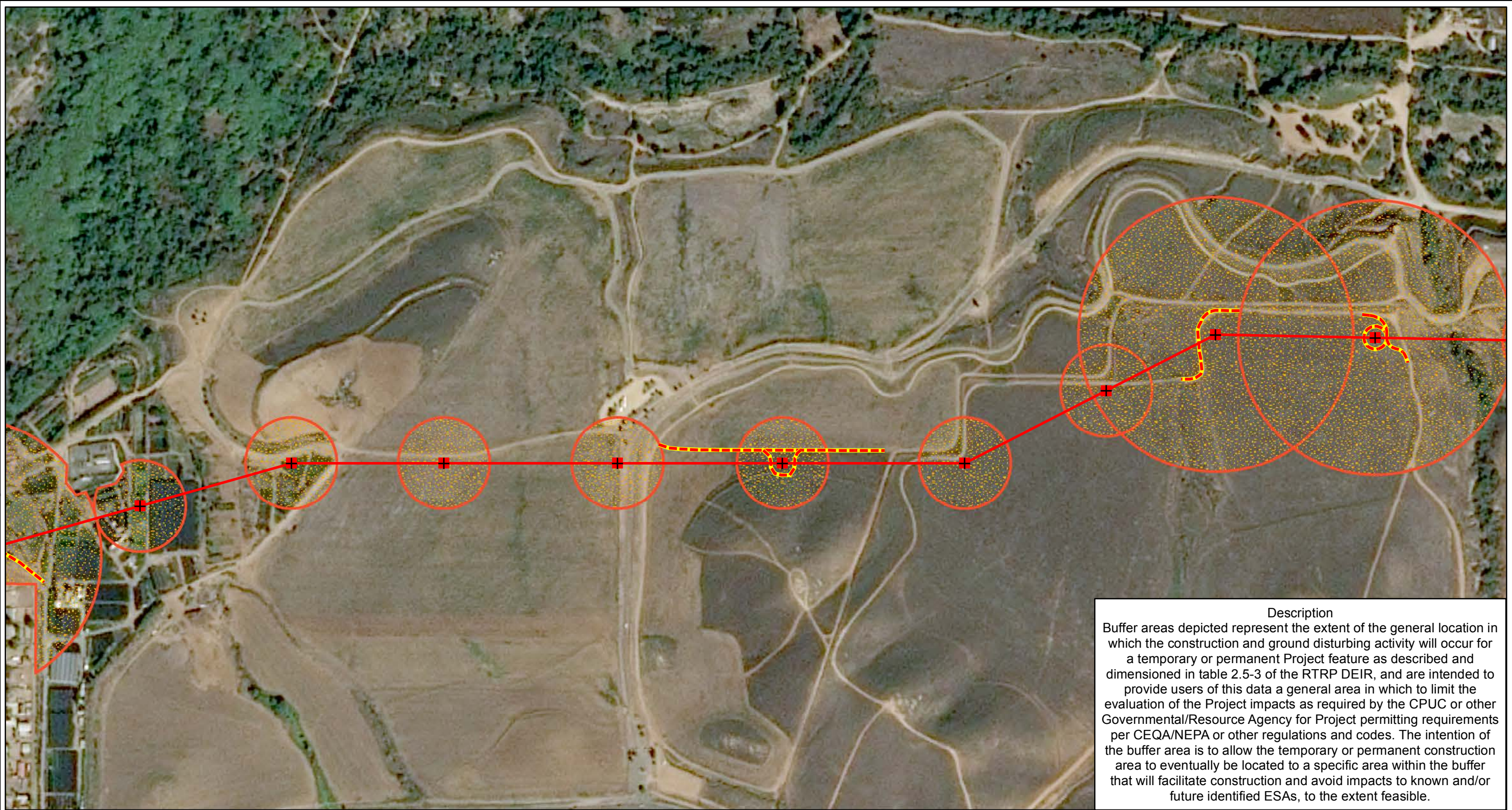

Path: P:\PROJECTS\MPO_Projects\RiversideTransmissionReliability\Project_WLD\Working\RTRP_Deficiency_Task_1_20160119.mxd



Description

Buffer areas depicted represent the extent of the general location in which the construction and ground disturbing activity will occur for a temporary or permanent Project feature as described and dimensioned in table 2.5-3 of the RTRP DEIR, and are intended to provide users of this data a general area in which to limit the evaluation of the Project impacts as required by the CPUC or other Governmental/Resource Agency for Project permitting requirements per CEQA/NEPA or other regulations and codes. The intention of the buffer area is to allow the temporary or permanent construction area to eventually be located to a specific area within the buffer that will facilitate construction and avoid impacts to known and/or future identified ESAs, to the extent feasible.

Riverside Transmission Reliability Project
Potential Areas of Construction (GDAD)

-  Proposed Structures
-  Proposed Alignment
-  Access Roads
-  Ground Disturbance Area Data (GDAD) Buffer Area

Use Limitations

Buffer areas are tied directly to a temporary or permanent project feature, as identified per the Project's engineering design and construction description; the accuracy of this data is relative to the accuracy level of the engineering design. If the Project's engineering design is modified and/or updated and the project feature is relocated, the buffer and disturbance area to construct that feature will be relocated with it.

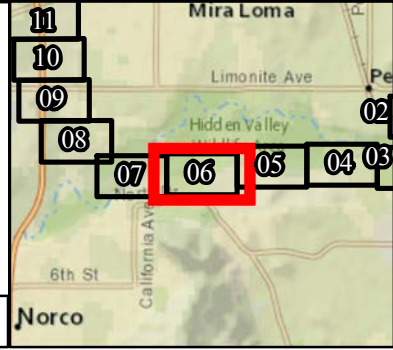

Date: 1/25/2016
 File Name: RTRP_Deficiency_Task1_20160119.mxd
 Version #: 4

Features depicted herein are planning level accuracy, and intended for informational purposes only. Distances and locations may be distorted at this scale. Always consult with the proper legal documents or agencies regarding such features. Real Properties Department Thomas Bros. Maps is a registered trademark of Rand McNally & Company. Reproduced with permission granted by Rand McNally & Company.
 © Rand McNally & Company. All rights reserved.
 Service Layer Credits: Content may not reflect National Geographic's current map policy. Sources: National Geographic, Esri, DeLorme, HERE, UNEP-WCMC, USGS.

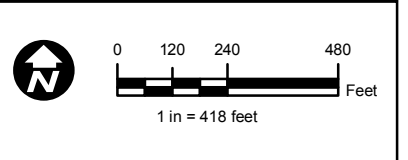



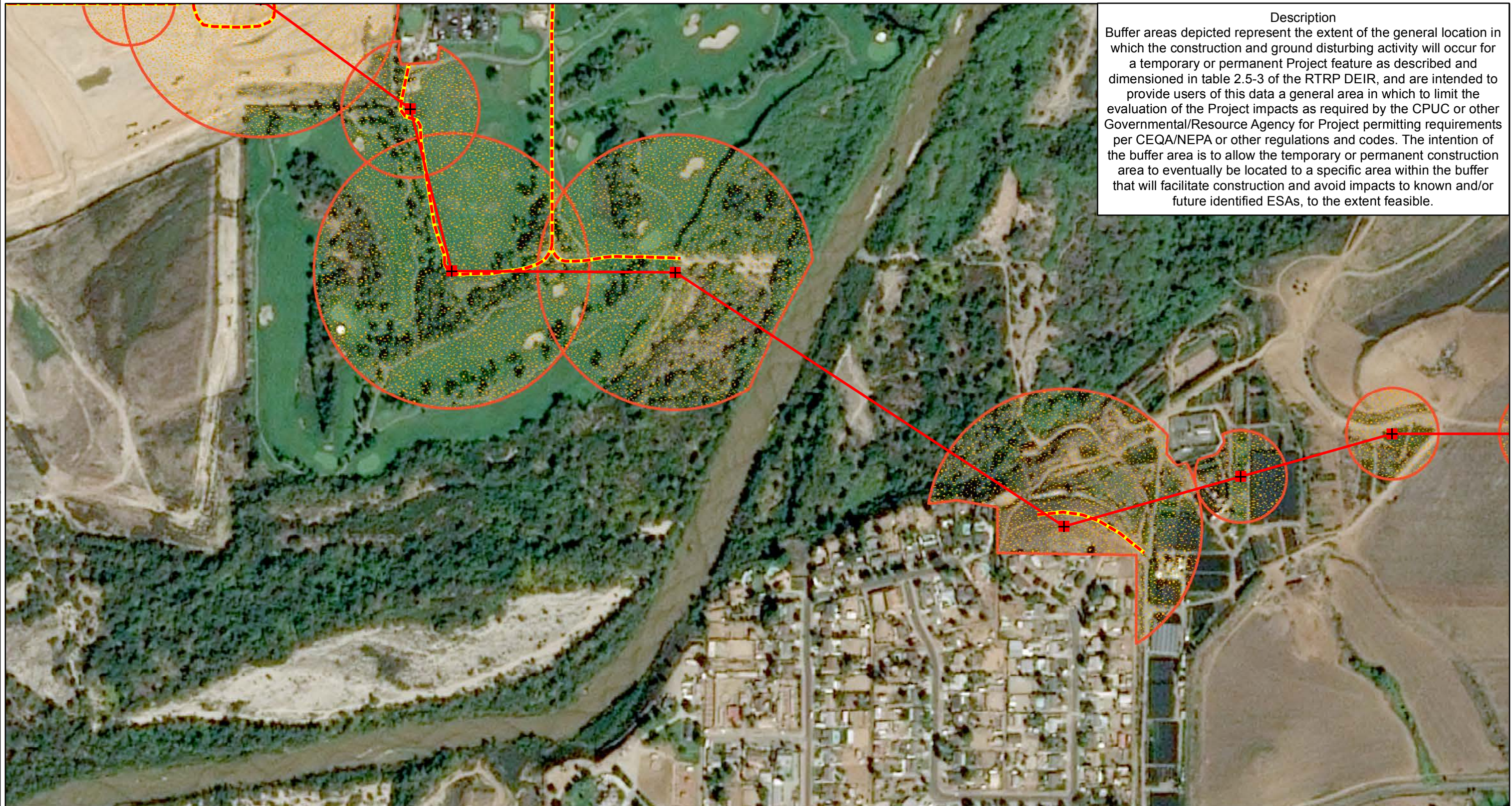

Path: P:\PROJECTS\MPO_Projects\RiversideTransmissionReliabilityProject_WLD\Working\RTRP_Deficiency_Task_20160119.mxd



Description
Buffer areas depicted represent the extent of the general location in which the construction and ground disturbing activity will occur for a temporary or permanent Project feature as described and dimensioned in table 2.5-3 of the RTRP DEIR, and are intended to provide users of this data a general area in which to limit the evaluation of the Project impacts as required by the CPUC or other Governmental/Resource Agency for Project permitting requirements per CEQA/NEPA or other regulations and codes. The intention of the buffer area is to allow the temporary or permanent construction area to eventually be located to a specific area within the buffer that will facilitate construction and avoid impacts to known and/or future identified ESAs, to the extent feasible.

Riverside Transmission Reliability Project Potential Areas of Construction (GDAD)

-  Proposed Structures
-  Proposed Alignment
-  Access Roads
-  Ground Disturbance Area Data (GDAD) Buffer Area

Use Limitations
Buffer areas are tied directly to a temporary or permanent project feature, as identified per the Project's engineering design and construction description; the accuracy of this data is relative to the accuracy level of the engineering design. If the Project's engineering design is modified and/or updated and the project feature is relocated, the buffer and disturbance area to construct that feature will be relocated with it.

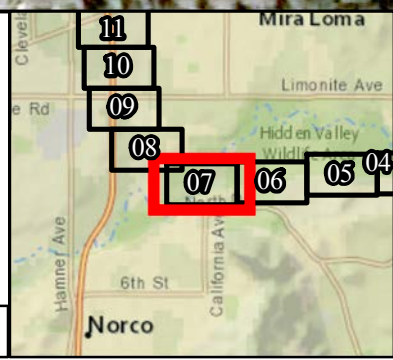

Date: 1/25/2016
File Name: RTRP_Deficiency_Task1_20160119.mxd
Version #: 4





Features depicted herein are planning level accuracy, and intended for informational purposes only. Distances and locations may be distorted at this scale. Always consult with the proper legal documents or agencies regarding such features. Real Properties Department Thomas Bros. Maps is a registered trademark of Rand McNally & Company. Reproduced with permission granted by Rand McNally & Company.
© Rand McNally & Company. All rights reserved.
Service Layer Credits: Content may not reflect National Geographic's current map policy. Sources: National Geographic, Esri, DeLorme, HERE, UNEP-WCMC, USGS.

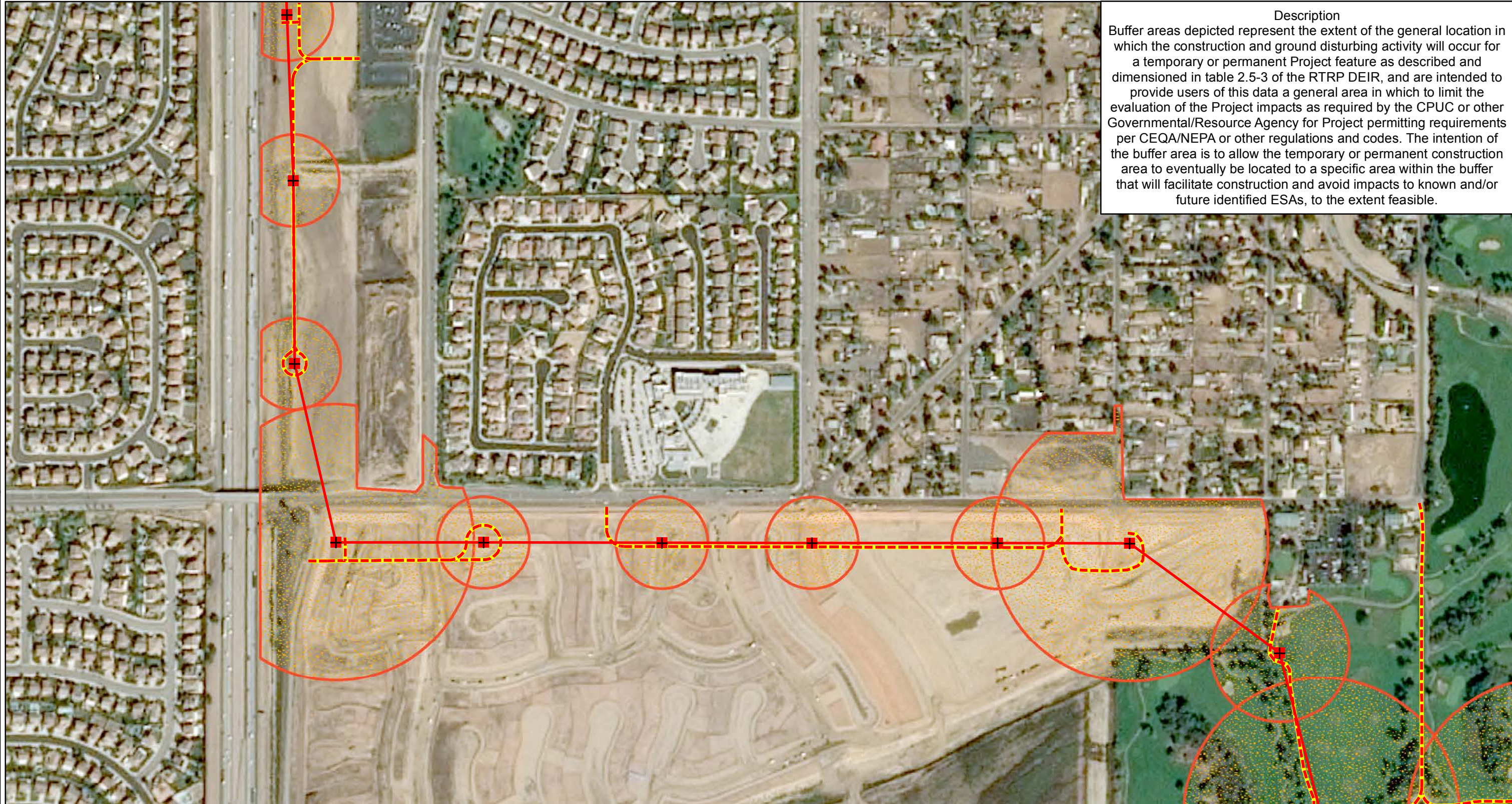

Description
 Buffer areas depicted represent the extent of the general location in which the construction and ground disturbing activity will occur for a temporary or permanent Project feature as described and dimensioned in table 2.5-3 of the RTRP DEIR, and are intended to provide users of this data a general area in which to limit the evaluation of the Project impacts as required by the CPUC or other Governmental/Resource Agency for Project permitting requirements per CEQA/NEPA or other regulations and codes. The intention of the buffer area is to allow the temporary or permanent construction area to eventually be located to a specific area within the buffer that will facilitate construction and avoid impacts to known and/or future identified ESAs, to the extent feasible.



Riverside Transmission Reliability Project
Potential Areas of Construction (GDAD)

-  Proposed Structures
-  Proposed Alignment
-  Access Roads
-  Ground Disturbance Area Data (GDAD) Buffer Area

Use Limitations
 Buffer areas are tied directly to a temporary or permanent project feature, as identified per the Project's engineering design and construction description; the accuracy of this data is relative to the accuracy level of the engineering design. If the Project's engineering design is modified and/or updated and the project feature is relocated, the buffer and disturbance area to construct that feature will be relocated with it.

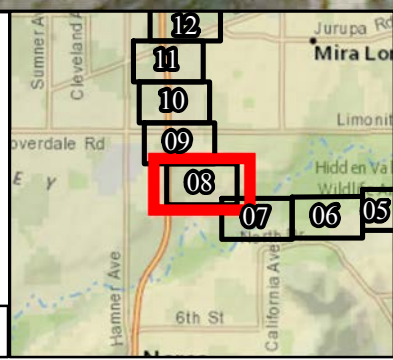

Date: 1/25/2016
 File Name: RTRP_Deficiency_Task1_20160119.mxd
 Version #: 4

Features depicted herein are planning level accuracy, and intended for informational purposes only. Distances and locations may be distorted at this scale. Always consult with the proper legal documents or agencies regarding such features. Real Properties Department Thomas Bros. Maps is a registered trademark of Rand McNally & Company. Reproduced with permission granted by Rand McNally & Company.
 © Rand McNally & Company. All rights reserved.
 Service Layer Credits: Content may not reflect National Geographic's current map policy. Sources: National Geographic, Esri, DeLorme, HERE, UNEP-WCMC, USGS.





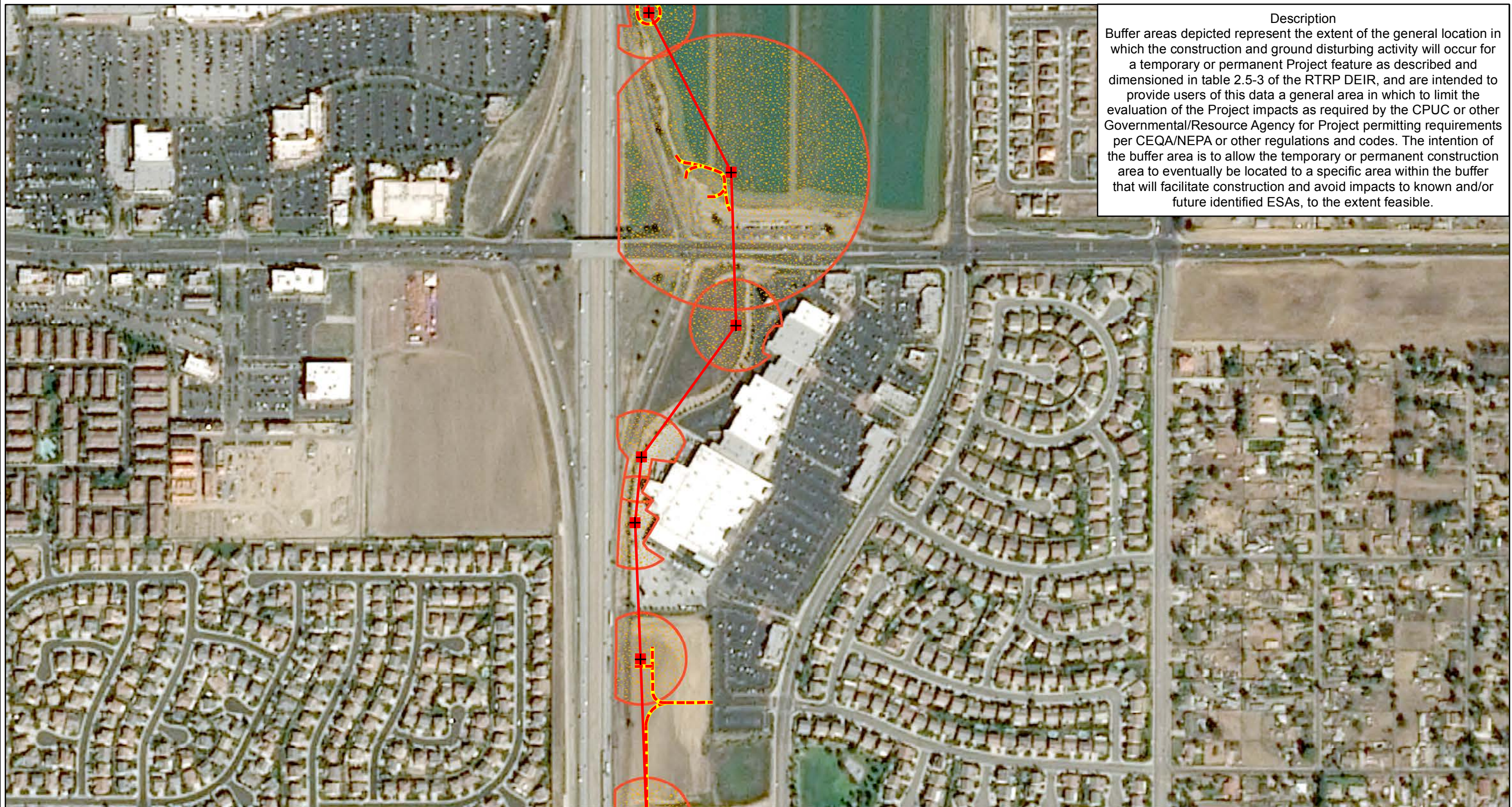

Path: P:\PROJECTS\MPO_Projects\RiversideTransmissionReliabilityProject_WLD\Working\RTRP_Deficiency_Task1_20160119.mxd

Path: P:\PROJECTS\MPO_Projects\RiversideTransmissionReliabilityProject_WLD\Working\RTRP_Deficiency_Task_20160119.mxd



Description
Buffer areas depicted represent the extent of the general location in which the construction and ground disturbing activity will occur for a temporary or permanent Project feature as described and dimensioned in table 2.5-3 of the RTRP DEIR, and are intended to provide users of this data a general area in which to limit the evaluation of the Project impacts as required by the CPUC or other Governmental/Resource Agency for Project permitting requirements per CEQA/NEPA or other regulations and codes. The intention of the buffer area is to allow the temporary or permanent construction area to eventually be located to a specific area within the buffer that will facilitate construction and avoid impacts to known and/or future identified ESAs, to the extent feasible.

Riverside Transmission Reliability Project
Potential Areas of Construction(GDAD)

-  Proposed Structures
-  Proposed Alignment
-  Access Roads
-  Ground Disturbance Area Data (GDAD) Buffer Area

Use Limitations
Buffer areas are tied directly to a temporary or permanent project feature, as identified per the Project's engineering design and construction description; the accuracy of this data is relative to the accuracy level of the engineering design. If the Project's engineering design is modified and/or updated and the project feature is relocated, the buffer and disturbance area to construct that feature will be relocated with it.

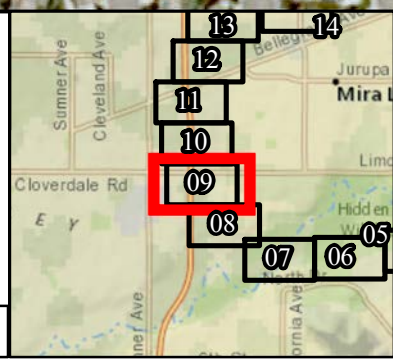

Date: 1/25/2016
File Name: RTRP_Deficiency_Task1_20160119.mxd
Version #: 4

Features depicted herein are planning level accuracy, and intended for informational purposes only. Distances and locations may be distorted at this scale. Always consult with the proper legal documents or agencies regarding such features. Real Properties Department Thomas Bros. Maps is a registered trademark of Rand McNally & Company. Reproduced with permission granted by Rand McNally & Company.
© Rand McNally & Company. All rights reserved.
Service Layer Credits: Content may not reflect National Geographic's current map policy. Sources: National Geographic, Esri, DeLorme, HERE, UNEP-WCMC, USGS,

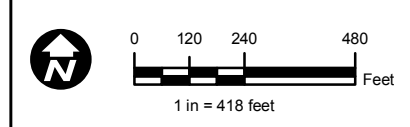



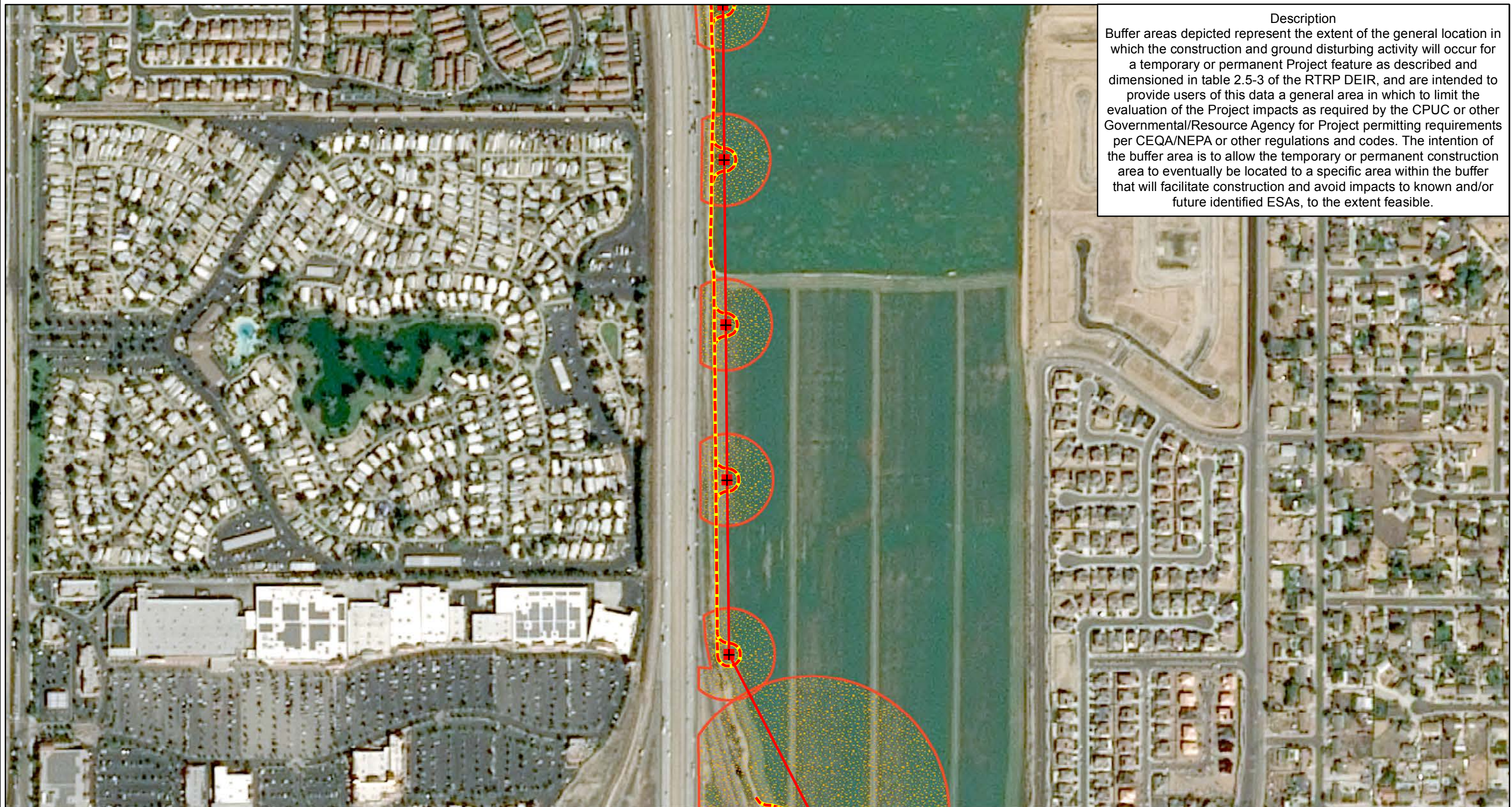

Path: P:\PROJECTS\MPO_Projects\RiversideTransmissionReliabilityProject_WLD\Working\RTRP_Deficiency_Task_20160119.mxd



Description
Buffer areas depicted represent the extent of the general location in which the construction and ground disturbing activity will occur for a temporary or permanent Project feature as described and dimensioned in table 2.5-3 of the RTRP DEIR, and are intended to provide users of this data a general area in which to limit the evaluation of the Project impacts as required by the CPUC or other Governmental/Resource Agency for Project permitting requirements per CEQA/NEPA or other regulations and codes. The intention of the buffer area is to allow the temporary or permanent construction area to eventually be located to a specific area within the buffer that will facilitate construction and avoid impacts to known and/or future identified ESAs, to the extent feasible.

Riverside Transmission Reliability Project Potential Areas of Construction(GDAD)

-  Proposed Structures
-  Proposed Alignment
-  Access Roads
-  Ground Disturbance Area Data (GDAD) Buffer Area

Use Limitations
Buffer areas are tied directly to a temporary or permanent project feature, as identified per the Project's engineering design and construction description; the accuracy of this data is relative to the accuracy level of the engineering design. If the Project's engineering design is modified and/or updated and the project feature is relocated, the buffer and disturbance area to construct that feature will be relocated with it.

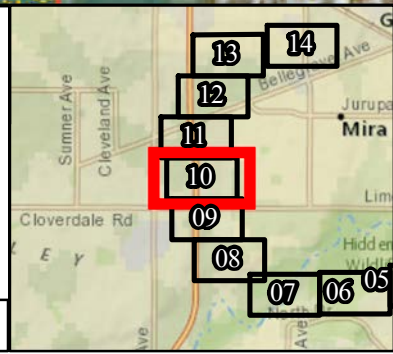

Date: 1/25/2016
File Name: RTRP_Deficiency_Task1_20160119.mxd
Version #: 4

Features depicted herein are planning level accuracy, and intended for informational purposes only. Distances and locations may be distorted at this scale. Always consult with the proper legal documents or agencies regarding such features. Real Properties Department Thomas Bros. Maps is a registered trademark of Rand McNally & Company. Reproduced with permission granted by Rand McNally & Company.
© Rand McNally & Company. All rights reserved.
Service Layer Credits: Content may not reflect National Geographic's current map policy. Sources: National Geographic, Esri, DeLorme, HERE, UNEP-WCMC, USGS.





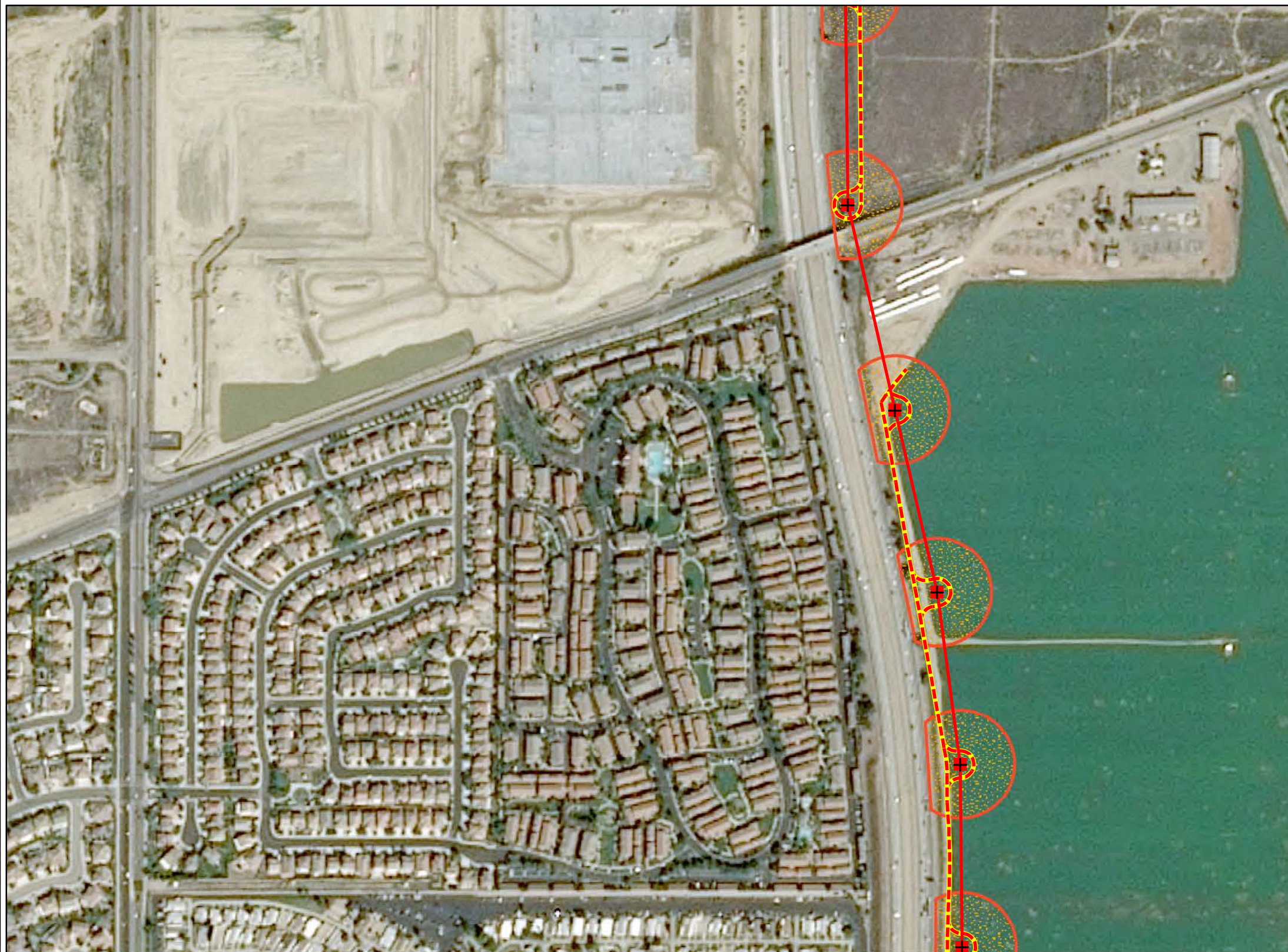

Path: P:\PROJECTS\MPO_Projects\RiversideTransmissionReliabilityProject_WLD\Working\RTRP_Deficiency_Task_20160119.mxd



Description
Buffer areas depicted represent the extent of the general location in which the construction and ground disturbing activity will occur for a temporary or permanent Project feature as described and dimensioned in table 2.5-3 of the RTRP DEIR, and are intended to provide users of this data a general area in which to limit the evaluation of the Project impacts as required by the CPUC or other Governmental/Resource Agency for Project permitting requirements per CEQA/NEPA or other regulations and codes. The intention of the buffer area is to allow the temporary or permanent construction area to eventually be located to a specific area within the buffer that will facilitate construction and avoid impacts to known and/or future identified ESAs, to the extent feasible.

Riverside Transmission Reliability Project Potential Areas of Construction(GDAD)

-  Proposed Structures
-  Proposed Alignment
-  Access Roads
-  Ground Disturbance Area Data (GDAD) Buffer Area

Use Limitations
Buffer areas are tied directly to a temporary or permanent project feature, as identified per the Project's engineering design and construction description; the accuracy of this data is relative to the accuracy level of the engineering design. If the Project's engineering design is modified and/or updated and the project feature is relocated, the buffer and disturbance area to construct that feature will be relocated with it.

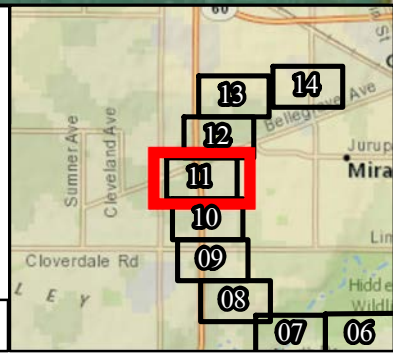

Date: 1/25/2016
File Name: RTRP_Deficiency_Task1_20160119.mxd
Version #: 4





Features depicted herein are planning level accuracy, and intended for informational purposes only. Distances and locations may be distorted at this scale. Always consult with the proper legal documents or agencies regarding such features. Real Properties Department Thomas Bros. Maps is a registered trademark of Rand McNally & Company. Reproduced with permission granted by Rand McNally & Company.
© Rand McNally & Company. All rights reserved.
Service Layer Credits: Content may not reflect National Geographic's current map policy. Sources: National Geographic, Esri, DeLorme, HERE, UNEP-WCMC, USGS.

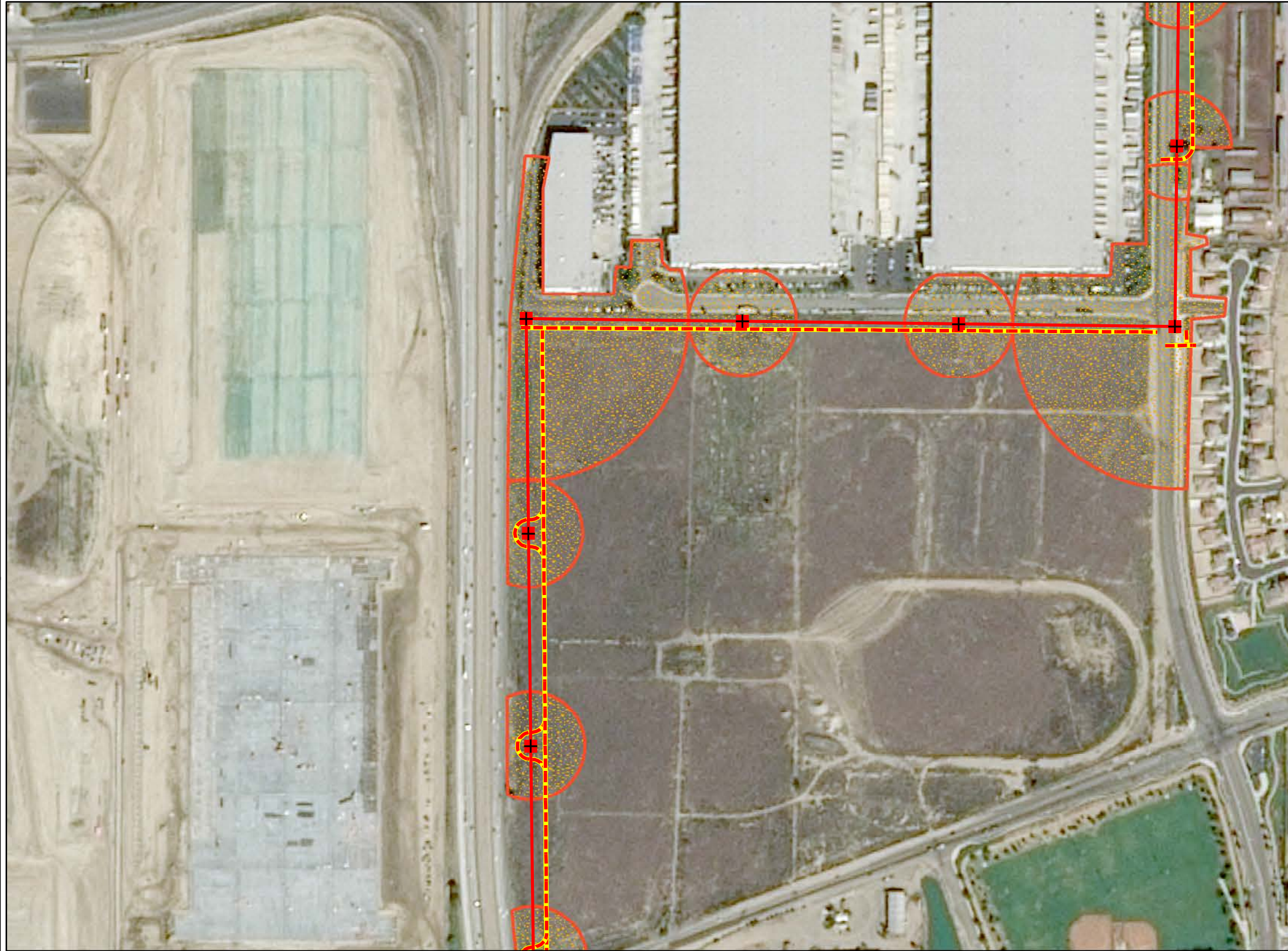

Description
 Buffer areas depicted represent the extent of the general location in which the construction and ground disturbing activity will occur for a temporary or permanent Project feature as described and dimensioned in table 2.5-3 of the RTRP DEIR, and are intended to provide users of this data a general area in which to limit the evaluation of the Project impacts as required by the CPUC or other Governmental/Resource Agency for Project permitting requirements per CEQA/NEPA or other regulations and codes. The intention of the buffer area is to allow the temporary or permanent construction area to eventually be located to a specific area within the buffer that will facilitate construction and avoid impacts to known and/or future identified ESAs, to the extent feasible.



Riverside Transmission Reliability Project
Potential Areas of Construction (GDAD)

-  Proposed Structures
-  Proposed Alignment
-  Access Roads
-  Ground Disturbance Area Data (GDAD) Buffer Area

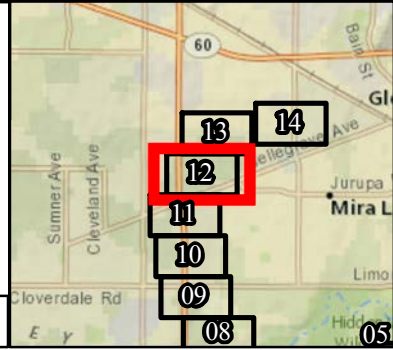

Use Limitations
 Buffer areas are tied directly to a temporary or permanent project feature, as identified per the Project's engineering design and construction description; the accuracy of this data is relative to the accuracy level of the engineering design. If the Project's engineering design is modified and/or updated and the project feature is relocated, the buffer and disturbance area to construct that feature will be relocated with it.



Date: 1/25/2016
 File Name: RTRP_Deficiency_Task1_20160119.mxd
 Version #: 4

Features depicted herein are planning level accuracy, and intended for informational purposes only. Distances and locations may be distorted at this scale. Always consult with the proper legal documents or agencies regarding such features. Real Properties Department Thomas Bros. Maps is a registered trademark of Rand McNally & Company. Reproduced with permission granted by Rand McNally & Company.
 © Rand McNally & Company. All rights reserved.
 Service Layer Credits: Content may not reflect National Geographic's current map policy. Sources: National Geographic, Esri, DeLorme, HERE, UNEP-WCMC, USGS.

0 120 240 480 Feet
 1 in = 418 feet





SOUTHERN CALIFORNIA
EDISON
 An EDISON INTERNATIONAL Company

Path: P:\PROJECTS\MPO_Projects\RiversideTransmissionReliabilityProject\WLD\Working\RTRP_Deficiency_Task1_20160119.mxd

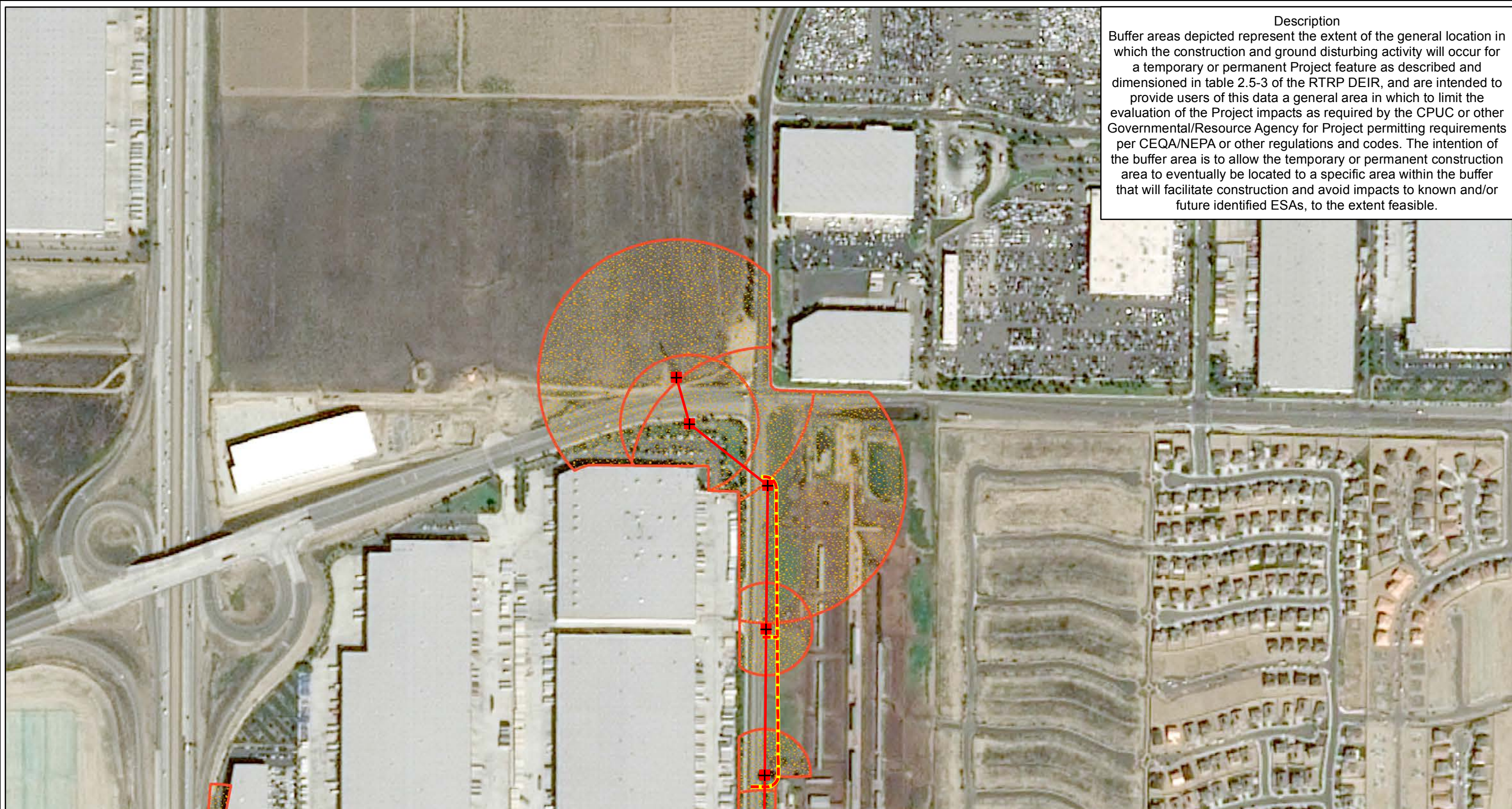
Description
 Buffer areas depicted represent the extent of the general location in which the construction and ground disturbing activity will occur for a temporary or permanent Project feature as described and dimensioned in table 2.5-3 of the RTRP DEIR, and are intended to provide users of this data a general area in which to limit the evaluation of the Project impacts as required by the CPUC or other Governmental/Resource Agency for Project permitting requirements per CEQA/NEPA or other regulations and codes. The intention of the buffer area is to allow the temporary or permanent construction area to eventually be located to a specific area within the buffer that will facilitate construction and avoid impacts to known and/or future identified ESAs, to the extent feasible.



Riverside Transmission Reliability Project
Potential Areas of Construction (GDAD)

-  Proposed Structures
-  Proposed Alignment
-  Access Roads
-  Ground Disturbance Area Data (GDAD) Buffer Area

Use Limitations
 Buffer areas are tied directly to a temporary or permanent project feature, as identified per the Project's engineering design and construction description; the accuracy of this data is relative to the accuracy level of the engineering design. If the Project's engineering design is modified and/or updated and the project feature is relocated, the buffer and disturbance area to construct that feature will be relocated with it.

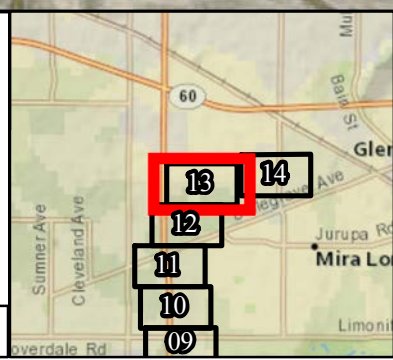

Date: 1/25/2016
 File Name: RTRP_Deficiency_Task1_20160119.mxd
 Version #: 4

Features depicted herein are planning level accuracy, and intended for informational purposes only. Distances and locations may be distorted at this scale. Always consult with the proper legal documents or agencies regarding such features. Real Properties Department Thomas Bros. Maps is a registered trademark of Rand McNally & Company. Reproduced with permission granted by Rand McNally & Company.
 © Rand McNally & Company. All rights reserved.
 Service Layer Credits: Content may not reflect National Geographic's current map policy. Sources: National Geographic, Esri, DeLorme, HERE, UNEP-WCMC, USGS.

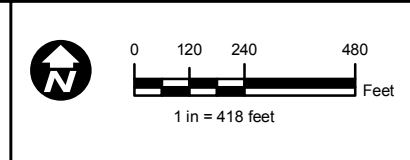

Path: P:\PROJECTS\MPO_Projects\RiversideTransmissionReliabilityProject_WLD\Working\RTRP_Deficiency_Task1_20160119.mxd

Path: P:\PROJECTS\MPO_Projects\RiversideTransmissionReliabilityProject_WLD\Working\RTRP_Deficiency_Task_20160119.mxd

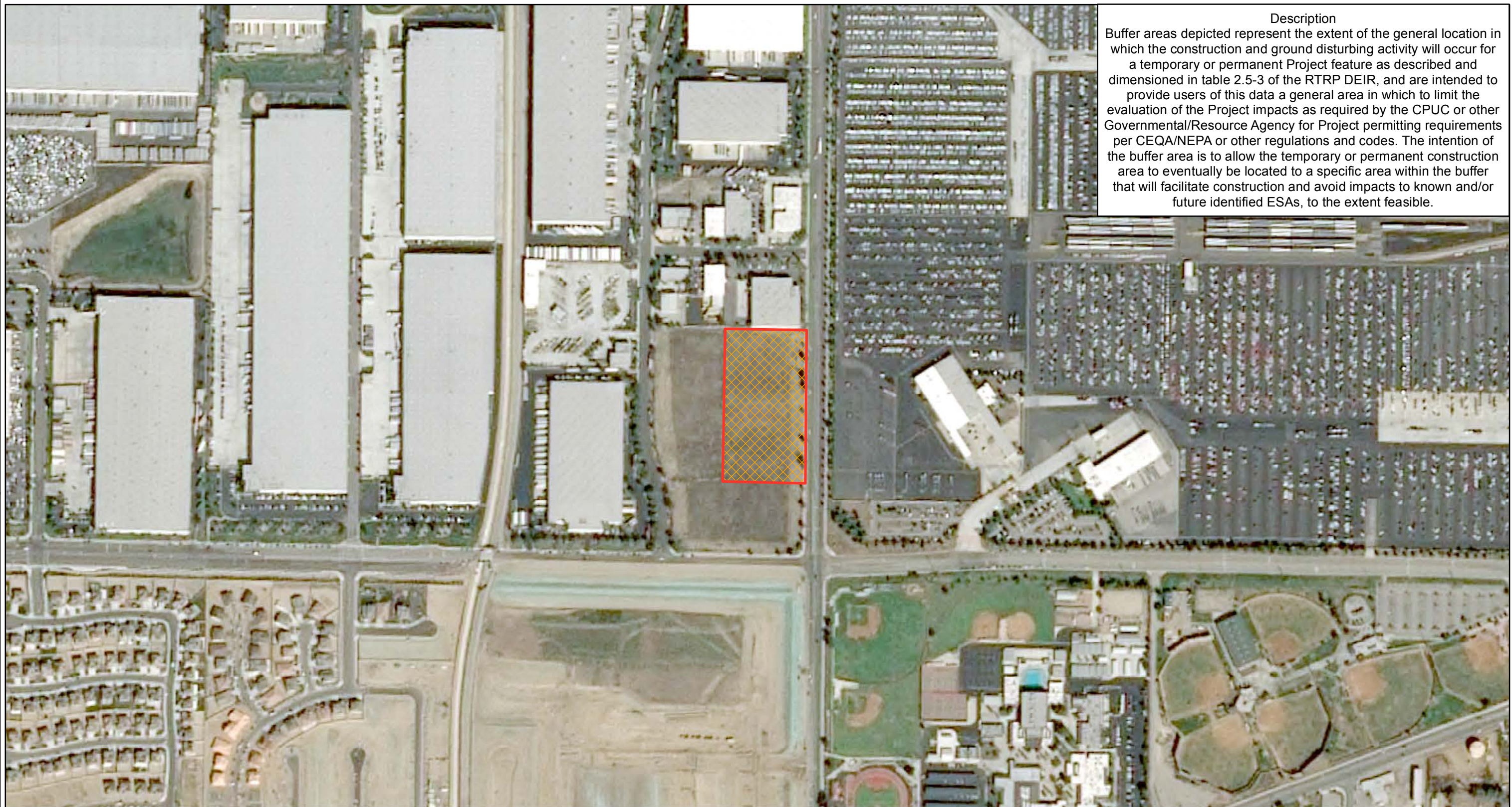

Description
Buffer areas depicted represent the extent of the general location in which the construction and ground disturbing activity will occur for a temporary or permanent Project feature as described and dimensioned in table 2.5-3 of the RTRP DEIR, and are intended to provide users of this data a general area in which to limit the evaluation of the Project impacts as required by the CPUC or other Governmental/Resource Agency for Project permitting requirements per CEQA/NEPA or other regulations and codes. The intention of the buffer area is to allow the temporary or permanent construction area to eventually be located to a specific area within the buffer that will facilitate construction and avoid impacts to known and/or future identified ESAs, to the extent feasible.

Riverside Transmission Reliability Project Potential Areas of Construction(GDAD)

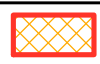
 Tentative Material Yards

Use Limitations
Buffer areas are tied directly to a temporary or permanent project feature, as identified per the Project's engineering design and construction description; the accuracy of this data is relative to the accuracy level of the engineering design. If the Project's engineering design is modified and/or updated and the project feature is relocated, the buffer and disturbance area to construct that feature will be relocated with it.

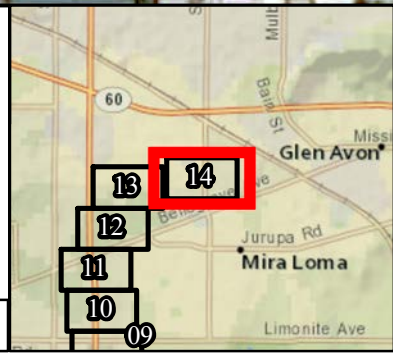

Date: 1/25/2016
File Name: RTRP_Deficiency_Task1_20160119.mxd
Version #: 4

Features depicted herein are planning level accuracy, and intended for informational purposes only. Distances and locations may be distorted at this scale. Always consult with the proper legal documents or agencies regarding such features. Real Properties Department Thomas Bros. Maps is a registered trademark of Rand McNally & Company. Reproduced with permission granted by Rand McNally & Company.
© Rand McNally & Company. All rights reserved.
Service Layer Credits: Content may not reflect National Geographic's current map policy. Sources: National Geographic, Esri, DeLorme, HERE, UNEP-WCMC, USGS.

