Administrative Services
(July 1, 2015)

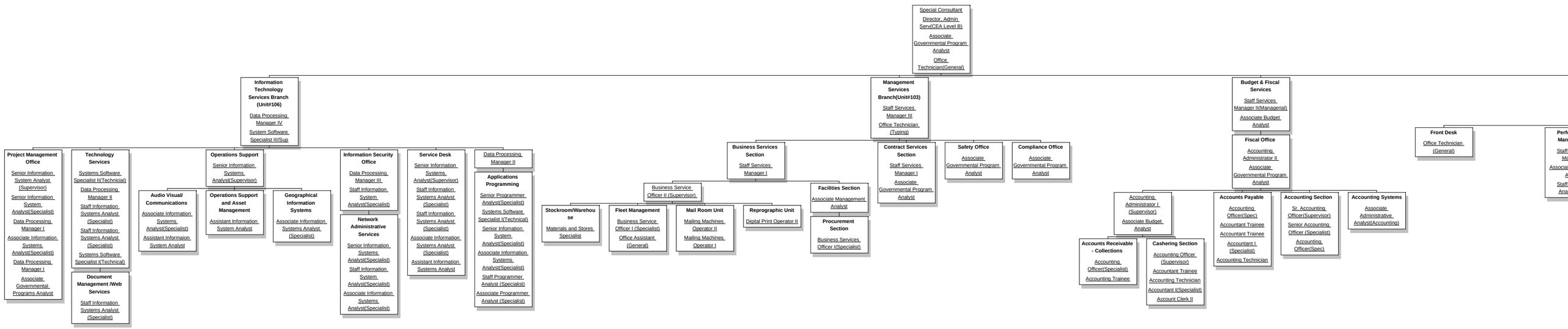

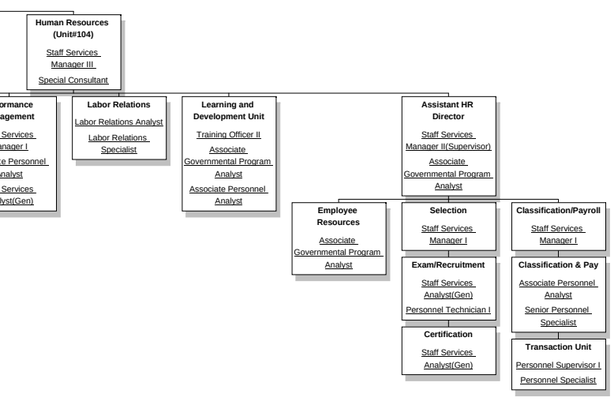
Human Resources (Unit#104)
Staff Services Manager III
Special Consultant
ormance agement
Services Manager I
e Personnel nalyst
Services Analyst(Gen)
Labor Relations
Labor Relations Analyst
Labor Relations Specialist
Learning and Development Unit
Training Officer II
Associate Governmental Program Analyst
Associate Personnel Analyst
Assistant HR Director
Staff Services Manager II(Supervisor)
Associate Governmental Program Analyst
Employee Resources
Associate Governmental Program Analyst
Selection
Staff Services Manager I
Exam/Recruitment
Staff Services Analyst(Gen)
Personnel Technician I
Certification
Staff Services Analyst(Gen)
Classification/Payroll
Staff Services Manager I
Classification & Pay
Associate Personnel Analyst
Senior Personnel Specialist
Transaction Unit
Personnel Supervisor I
Personnel Specialist