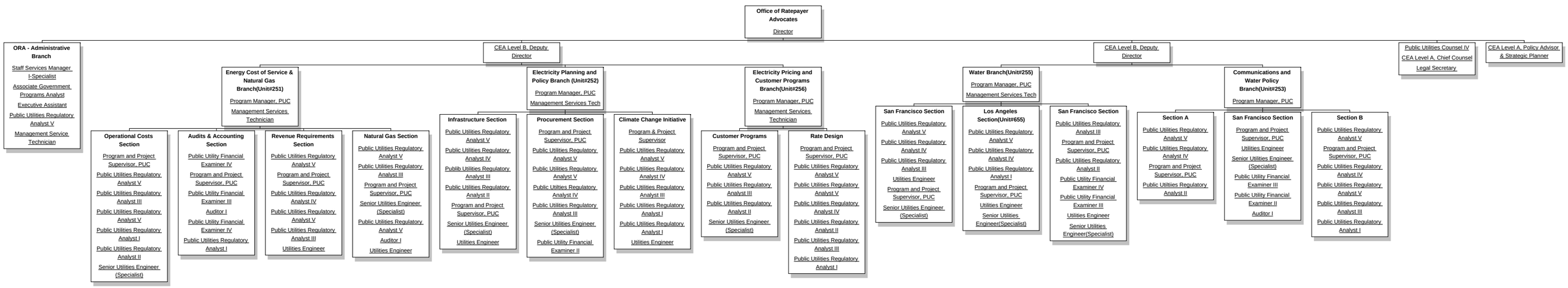Office of Ratepayer Advocates
(July 1, 2015)